

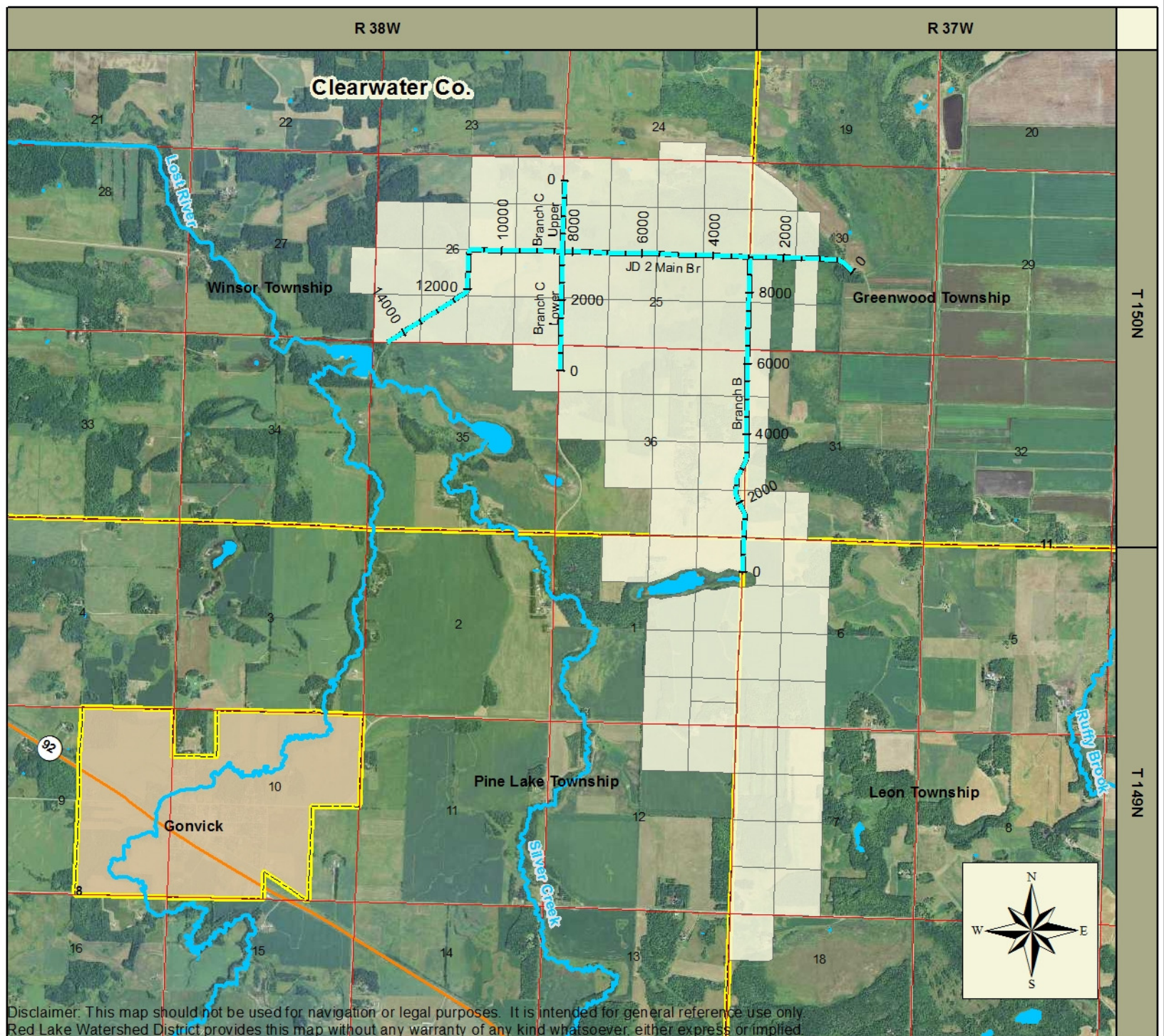

Red Lake Watershed District
Project 49
Judicial Ditch 2
 Clearwater County
 Clearwater River Subwatershed
 Scale: 1:43,000

- Judicial Ditch 2
- Section Boundary
- Proj. 49 Benefitted Area
- Township Boundary
- Towns/Cities

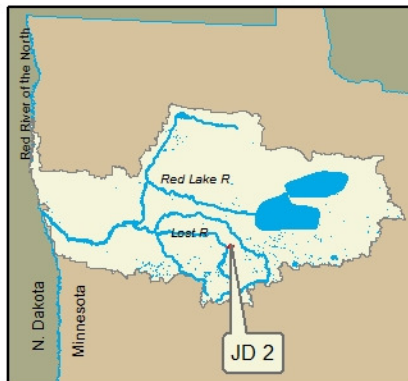
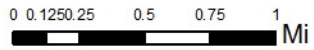

Disclaimer: This map should not be used for navigation or legal purposes. It is intended for general reference use only. Red Lake Watershed District provides this map without any warranty of any kind whatsoever, either express or implied.